Carta Organisasi Jabatan Canselori
Universiti Sains Islam Malaysia

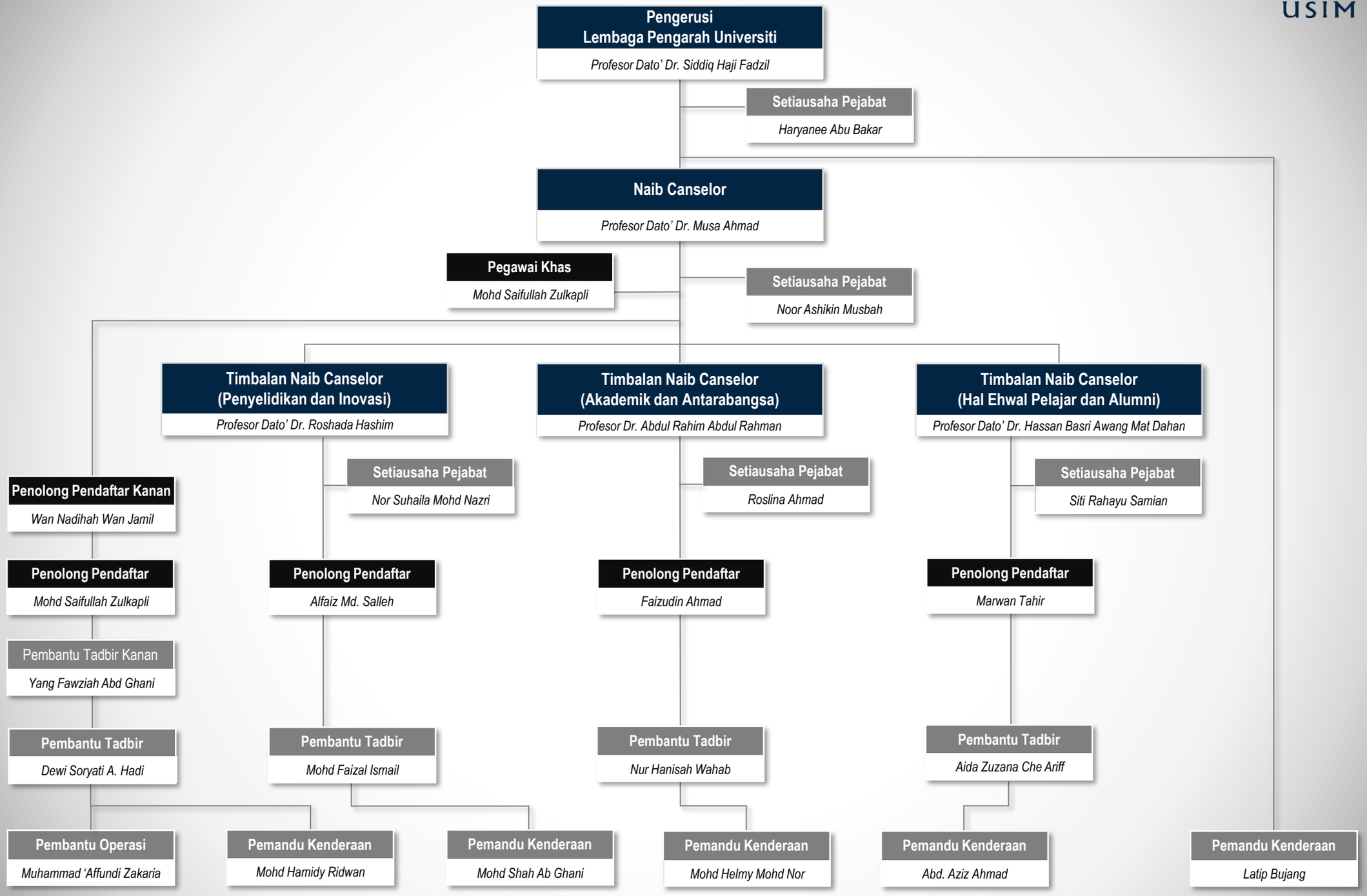

Kumpulan Pengurusan Tertinggi | Kumpulan Pengurusan dan Professional | Kumpulan Pelaksana | *Tarikh kemaskini: 2 November 2018*